



**Area A, B, and
Primarily Area C. Cafeteria/Classroom east end addition.**

M/M Architects Project No. 20-LTSD-01- HSMS

Weather: Cool, clear sky

Date of Site Visit: 9.25.23

Temperature: 70 plus, degrees

Time of Site Visit: 11.00 AM

Prepared by: RAL

DISTRIBUTION

Dan Egly (DE)
Business Manager, LTSD
degly@ltsd.k12.pa.us

Kevin Hall (KH)
Hawbaker Engineering
ksh@hawbakerengineering.com

Gerald McLaughlin (GM)
Superintendent, LTSD
gmclaugh@ltsd.k12.pa.us

Zachary Kurtz (ZK)
Providence Engineering Corp.
zack@proveng.com

Donald Main (ADM)
Marotta/Main Architects
adm@marottamain.com

Charles Smith (CS)
Smith Miller Associates
csmith@smithmiller.net

Christopher Peters (CRP)
Marotta/Main Architects
crp@marottamain.com

Scott Eichelberger (SE)
ECI Construction
scott.eichelberger@eciconstruction.us

Megan Rippon (MER)
Marotta/Main Architects
mer@marottamain.com

Dan Shaffer (DS)
ECI Construction
dan.shaffer@eciconstruction.us

Sarah Lesniara (SJL)
Marotta/Main Architects
SJL@marottamain.com

Gabe Newman (GN)
ECI Construction
gabe.newman@eciConstruction.us

Robert Lack (ARL)
RAL Architecture + Design
robertlack.ralad@outlook.com

Matt Schumacher (MS)
Silvertip Inc.
matt@silvertip-inc.com

Olivia Kleman (OK)
RAL Architecture + Design
okleman.ralad@outlook.com

Alan McCoy (AM)
Lecce Electric, Inc.
AMcCoy@Lecceelectric.com

Richard M. Trowbridge (RMT)
Hawbaker Engineering
rmt@hawbakerengineering.com

Joseph M. Lecce (JML)
Lecce Electric, Inc.
joelecce@lecceelectric.com



This report documents the Architect's daily site visit for the above referenced project. The following specific items were observed. The project is now in the Phase 3, Area C, East End Addition;



01. PERSONNEL PRESENT AT SITE , all at Area C, **General workers in the east end, interior wall framing, painting, drywall crew, Tile floor install crew, other trades nearby. 11400 men on site, all trades present working in the Cafeteria/Servery areas.**

02 WORK OBSERVED IN PROGRESS:

As described above .

03 ISSUES ENCOUNTERED; Water Authority concern with dedicated sprinkler line, versus bid specs?

None at this time

04 REPRESENTATIVE PHOTOS DEPICTING WORK IN PROGRESS:





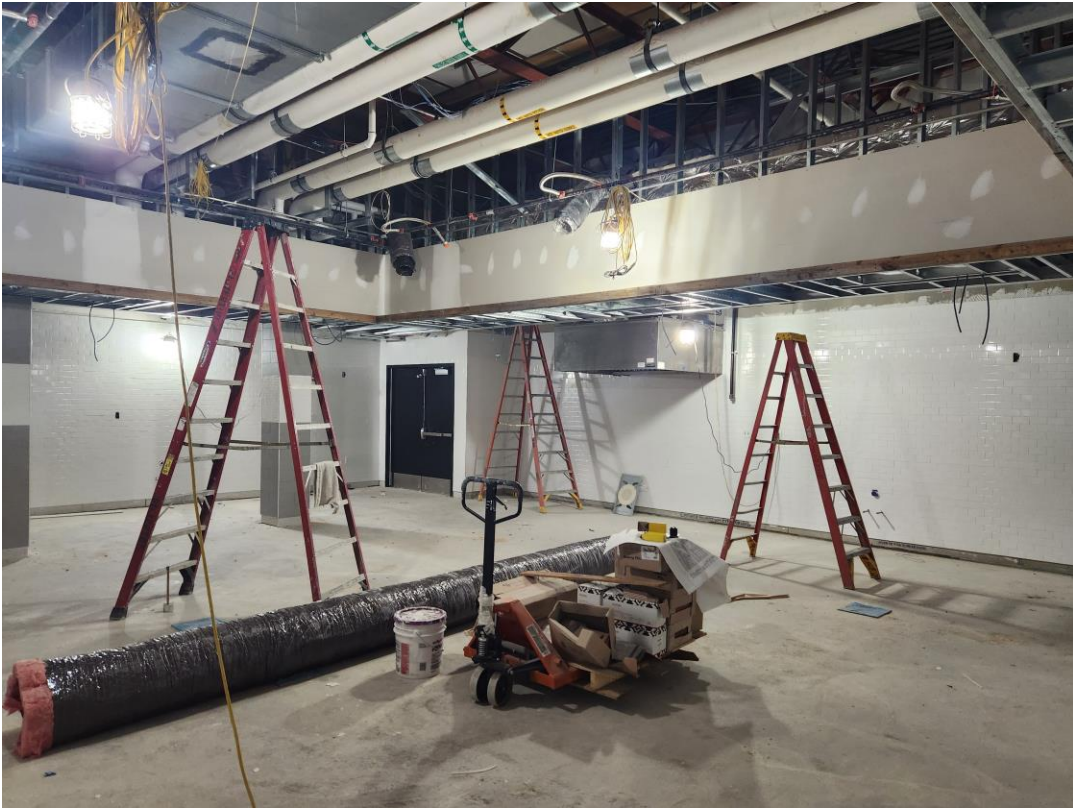





Respectfully Submitted,
MAROTTA / MAIN ARCHITECTS