



**Area A, B, and Area C, Cafeteria/Classroom east end addition,**

M/M Architects Project No. 20-LTSD-01- HSMS

Weather: Hot, clear skies

Date of Site Visit: 8.28.23

Temperature: 80 plus, degrees

Time of Site Visit: 11.00 AM

Prepared by: RAL

**DISTRIBUTION**

---

Dan Egly (DE)  
Business Manager, LTSD  
*degly@ltsd.k12.pa.us*

Kevin Hall (KH)  
Hawbaker Engineering  
*ksh@hawbakerengineering.com*

Gerald McLaughlin (GM)  
Superintendent, LTSD  
*gmclaugh@ltsd.k12.pa.us*

Zachary Kurtz (ZK)  
Providence Engineering Corp.  
*zack@proveng.com*

Donald Main (ADM)  
Marotta/Main Architects  
*adm@marottamain.com*

Charles Smith (CS)  
Smith Miller Associates  
*csmith@smithmiller.net*

Christopher Peters (CRP)  
Marotta/Main Architects  
*crp@marottamain.com*

Scott Eichelberger (SE)  
ECI Construction  
*scott.eichelberger@eciconstruction.us*

Megan Rippon (MER)  
Marotta/Main Architects  
*mer@marottamain.com*

Dan Shaffer (DS)  
ECI Construction  
*dan.shaffer@eciconstruction.us*

Sarah Lesniara (SJL)  
Marotta/Main Architects  
*SJL@marottamain.com*

Gabe Newman (GN)  
ECI Construction  
*gabe.newman@eciConstruction.us*

Robert Lack (ARL)  
RAL Architecture + Design  
*robertlack.ralad@outlook.com*

Matt Schumacher (MS)  
Silvertip Inc.  
*matt@silvertip-inc.com*

Olivia Kleman (OK)  
RAL Architecture + Design  
*okleman.ralad@outlook.com*

Alan McCoy (AM)  
Lecce Electric, Inc.  
*AMcCoy@Lecceelectric.com*

Richard M. Trowbridge (RMT)  
Hawbaker Engineering  
*rmt@hawbakerengineering.com*

Joseph M. Lecce (JML)  
Lecce Electric, Inc.  
*joelecce@lecceelectric.com*

*This report documents the Architect's daily site visit for the above referenced project. The following specific items were observed. The project is now in the Phase 3, Area C, East End Addition;*



01. PERSONNEL PRESENT AT SITE , all at Area C, **GC, 8 to 10 General workers in the east end, interior wall framing, Drywall crew, Tile floor install crew, other trades nearby. 11400 men on site, all trades present working in the Cafeteria/Servery areas.**

02 WORK OBSERVED IN PROGRESS:

**As described above .**

03 ISSUES ENCOUNTERED; Water Authority concern with dedicated sprinkler line, versus bid specs?

**None at this time**

04 REPRESENTATIVE PHOTOS DEPICTING WORK IN PROGRESS:







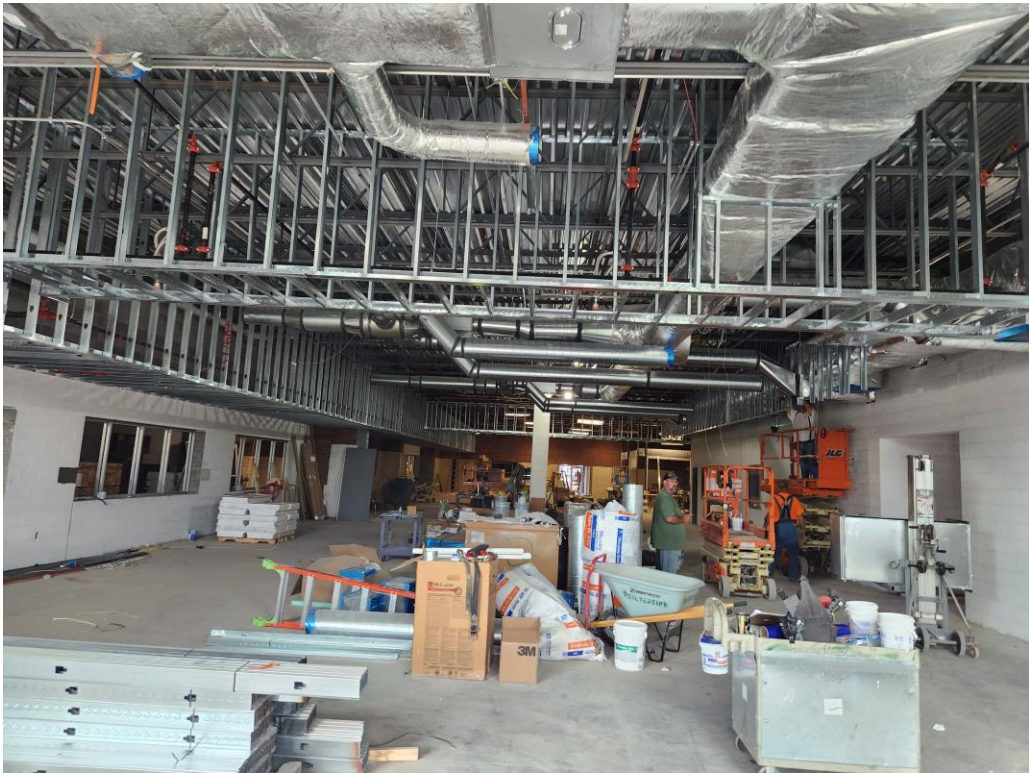









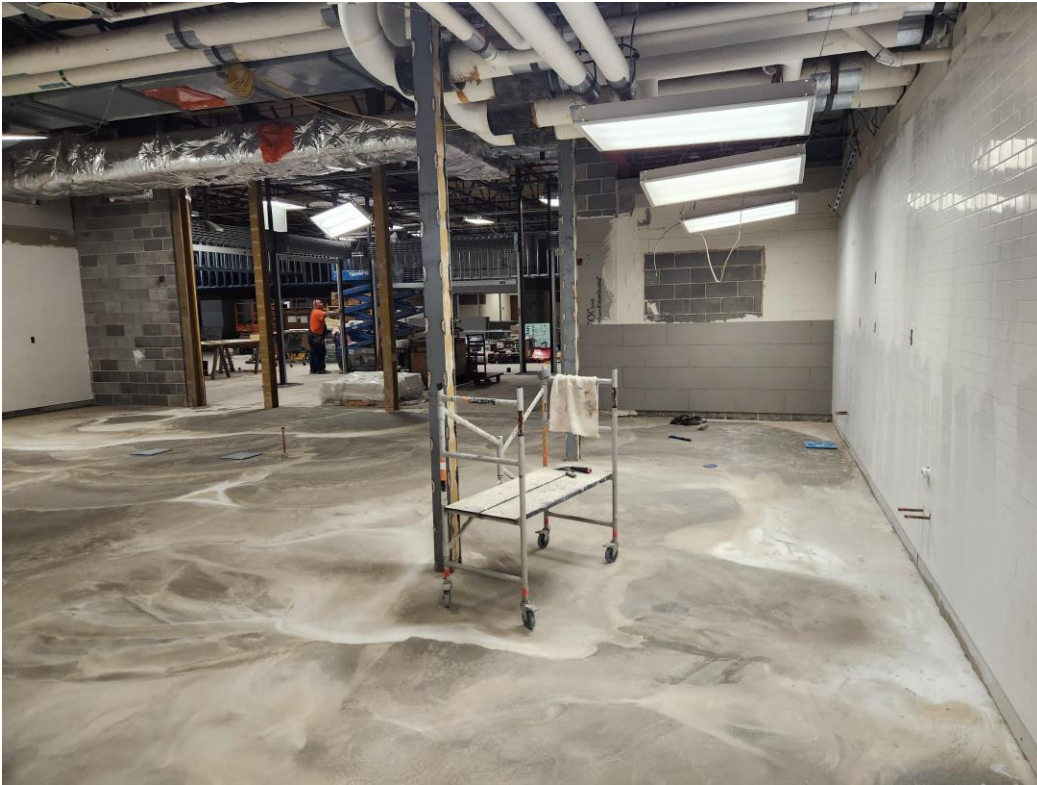



Respectfully Submitted,  
**MAROTTA / MAIN ARCHITECTS**