

Activity ID	Activity Name	Original Duration	Rem Duration	Start	Finish	Total Float	April 2023				May 2023				June 2023				July 2023				August 2023				September 2023				October 2023				November 2023				December 2023			
							9	16	23	30	07	14	21	28	04	11	18	25	02	09	16	23	30	06	13	20	27	03	10	17	24	01	08	15	22	29	05	12	19	26	03	10

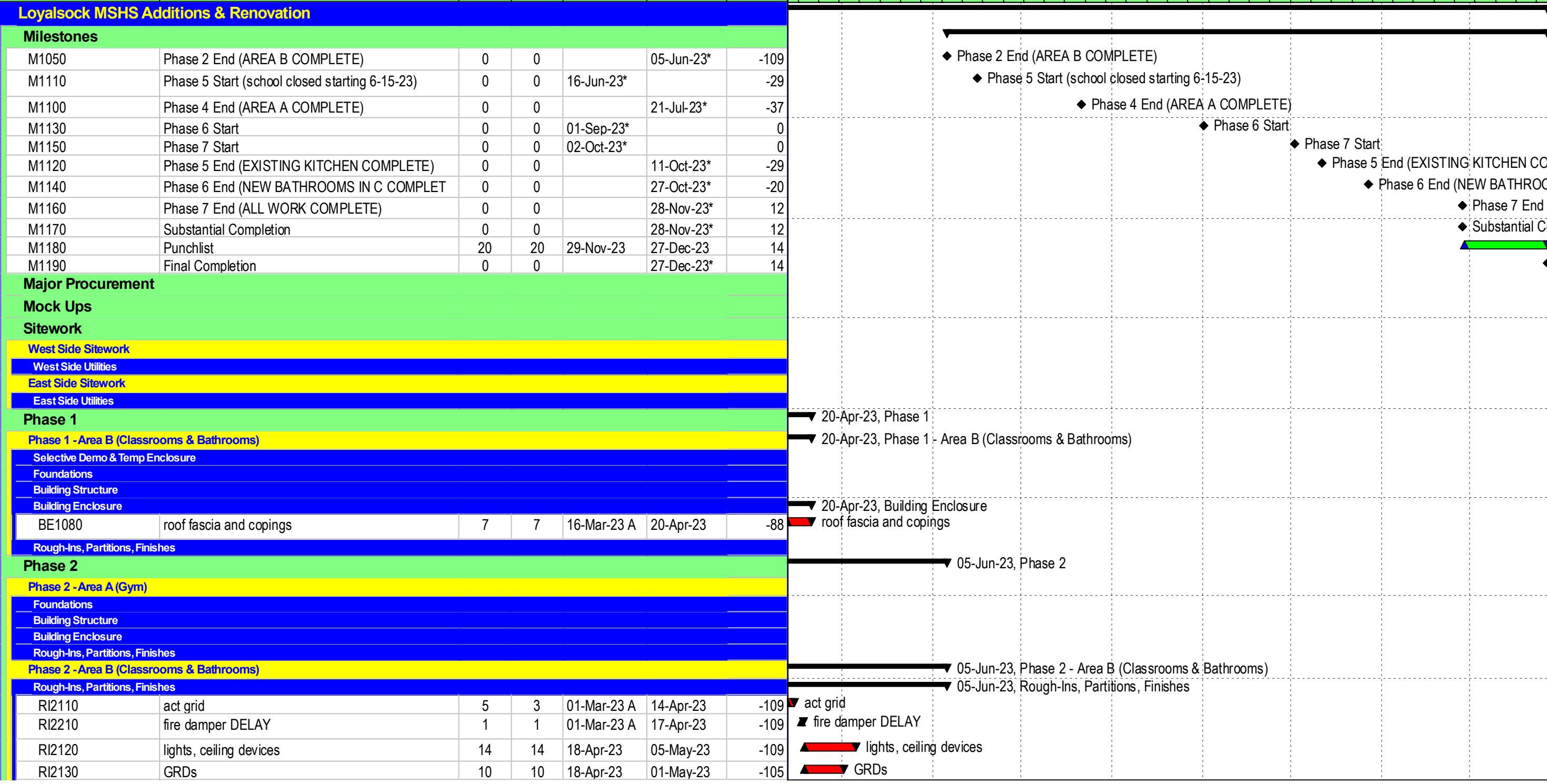

Activity ID	Activity Name	Original Duration	Rem Duration	Start	Finish	Total Float	2023																	
							Apr	May	June	July	August	September	October	November	December									
RI2140	act drop tile	3	3	08-May-23	10-May-23	-109																		
RI2150	devices & trim out	10	10	08-May-23	19-May-23	-102																		
RI2160	casework	5	5	11-May-23	17-May-23	-109																		
RI2170	markerboards, tackboards	4	4	18-May-23	23-May-23	-109																		
RI2180	soft flooring	5	5	24-May-23	31-May-23	-109																		
RI2190	doors and hardware	4	4	24-May-23	30-May-23	-108																		
RI2200	final cleaning area B	3	3	01-Jun-23	05-Jun-23	-109																		
<b>Phase 3</b>							→ 26-May-23, Phase 3																	
<b>Phase 3 - Area A (Gym)</b>							→ 26-May-23, Phase 3 - Area A (Gym)																	
<b>Building Enclosure</b>							→ 26-May-23, Building Enclosure																	
BE3090	roof fascia and copings	13	3	16-Mar-23 A	14-Apr-23	-37																		
BE3070	metal panels	30	30	17-Apr-23*	26-May-23	-37																		
<b>Rough-Ins, Partitions, Finishes</b>							→ 12-May-23, Rough-Ins, Partitions, Finishes																	
RI3010	ductwork (branches and mains)	20	0	09-Jan-23 A	15-Feb-23 A																			
RI3020	hvac roof connections	10	10	01-May-23	12-May-23	-37																		
<b>Phase 4</b>							→ 21-Jul-23, Phase 4																	
<b>Phase 4 - Area A (Gym)</b>							→ 21-Jul-23, Phase 4 - Area A (Gym)																	
<b>Building Enclosure</b>							→ 21-Jul-23, Rough-Ins, Partitions, Finishes																	
<b>Rough-Ins, Partitions, Finishes</b>							→ 21-Jul-23, Rough-Ins, Partitions, Finishes																	
RI4060	devices & trim out	5	5	12-Apr-23	18-Apr-23	26																		
RI4110	scoreboard	3	3	12-Apr-23	14-Apr-23	-15																		
RI4090	sound panels & wall pads	5	5	15-May-23*	19-May-23	-35																		
RI4140	HVAC start up	5	5	15-May-23	19-May-23	-37																		
RI4120	wood flooring (lay, sand, seal, lines)	30	30	24-May-23	06-Jul-23	-37																		
RI4070	doors and hardware	4	4	07-Jul-23	12-Jul-23	-33																		
RI4130	bleachers	8	8	07-Jul-23	18-Jul-23	-37																		
RI4080	final cleaning area A	3	3	19-Jul-23	21-Jul-23	-37																		
<b>Phase 4 - Area C (Stem Classrooms)</b>							→ 15-May-23, Phase 4 - Area C (Stem Classrooms)																	
<b>Foundations</b>							→ 15-May-23, Building Structure																	
<b>Building Structure</b>							→ 15-May-23, Building Structure																	
BS4000	cmu bearing walls	16	16	12-Apr-23	03-May-23	1																		
BS4010	erect columns & beams	4	4	04-May-23	09-May-23	1																		
BS4020	detailing, hvac frames	3	3	10-May-23	12-May-23	1																		
BS4030	roof decking	1	1	15-May-23	15-May-23	1																		
<b>Phase 5</b>							→ 11-Oct-23, Phase 5																	
<b>Existing Gym RTU Replacement</b>							→ 31-Jul-23, Existing Gym RTU Replacement																	
BS1040	practice gym RTU steel	12	12	12-Jun-23*	27-Jun-23	4																		
BS1060	cut roof, set curbs, flash curbs, patch roof	10	10	28-Jun-23	12-Jul-23	4																		

█ Actual Work     ◆ Milestone  
█ Remaining Work     ▼ Summary  
█ Critical Remaining Work

Activity ID	Activity Name	Original Duration	Rem Duration	Start	Finish	Total Float	2023																
							April 2023				May 2023				June 2023				July 2023				
BS1070	set RTUs	3	3	13-Jul-23	17-Jul-23	4																	
BS1080	controls & start up	10	10	18-Jul-23	31-Jul-23*	4																	
<b>Phase 5 - Area C (Existing Cafeteria)</b>																							
<b>Selective Demo &amp; Temp Enclosure</b>																							
SD5040	make safe electrical	1	1	16-Jun-23	16-Jun-23	-29																	
SD5050	make safe plumbing & UG plumbing demo	1	1	16-Jun-23	16-Jun-23	-29																	
SD5060	make safe HVAC	1	1	16-Jun-23	16-Jun-23	-29																	
SD5000	Remove existing kitchen equipment	6	6	19-Jun-23	26-Jun-23	-29																	
SD5010	demo existing kitchen equipment, ceilings, floors	6	6	22-Jun-23	29-Jun-23	-29																	
SD5020	freezer slab re-pour	5	5	30-Jun-23	07-Jul-23	134																	
SD5030	bathroom demolition	5	5	30-Jun-23	07-Jul-23	-29																	
<b>Rough-Ins, Partitions, Finishes</b>																							
RI5500	interior CMU walls	7	7	10-Jul-23	18-Jul-23	-29																	
RI5510	bathroom carriers	5	5	19-Jul-23	25-Jul-23	-27																	
RI5540	electrical oh conduit	10	10	19-Jul-23	01-Aug-23	-28																	
RI5550	ductwork (branches and mains)	10	10	19-Jul-23	01-Aug-23	-29																	
RI5750	overhead plumbing lines	9	9	19-Jul-23	31-Jul-23	-17																	
RI5520	close CMU chase walls & interior framing	4	4	26-Jul-23	31-Jul-23	-27																	
RI5560	hang HVAC equipment	2	2	02-Aug-23	03-Aug-23	-29																	
RI5570	branch cabling	5	5	02-Aug-23	08-Aug-23	-28																	
RI5790	hang kitchen hoods	2	2	02-Aug-23	03-Aug-23	115																	
RI5590	painting	5	5	09-Aug-23	15-Aug-23	-28																	
RI5580	hvac connections	4	4	11-Aug-23	16-Aug-23	-29																	
RI5680	ceramic tile	6	6	16-Aug-23	23-Aug-23	-25																	
RI5600	act grid	4	4	17-Aug-23	22-Aug-23	-29																	
RI5610	lights, ceiling devices	5	5	23-Aug-23	29-Aug-23	-29																	
RI5620	GRDs	5	5	23-Aug-23	29-Aug-23	-29																	
RI5630	act drop tile	3	3	30-Aug-23	01-Sep-23	-10																	
RI5660	resinous flooring (5 day install, 3 day cure)	8	8	30-Aug-23	11-Sep-23	-29																	
RI5650	casework & paneling	4	4	12-Sep-23	15-Sep-23	-15																	
RI5640	devices & trim out	4	4	12-Sep-23	15-Sep-23	-15																	
RI5710	kitchen equipment install	6	6	15-Sep-23	22-Sep-23	-29																	
RI5720	kitchen equipment connections	4	4	25-Sep-23	28-Sep-23	-29																	
RI5730	kitchen equipment connections	4	4	25-Sep-23	28-Sep-23	-29																	
RI5740	kitchen equipment connections	4	4	25-Sep-23	28-Sep-23	-29																	
RI5770	kitchen equipment start up and training	5	5	29-Sep-23	05-Oct-23	-29																	
RI5670	final cleaning area C existing kitchen	2	2	06-Oct-23	09-Oct-23	-29																	
RI5780	dept of health inspection	2	2	10-Oct-23	11-Oct-23	-29																	
<b>Phase 5 - Area C (New Cafeteria)</b>																							

- Actual Work
- Remaining Work
- Critical Remaining Work
- Milestone
- Summary

Activity ID	Activity Name	Original Duration	Rem Duration	Start	Finish	Total Float	2023											
							Apr	May	June	July	August	September	October	November	December			
<b>Foundations</b>																		
<b>Building Structure</b>																		
BS5000	cmu bearing walls	19	19	16-Jun-23	13-Jul-23	12	25-Jul-23, Building Structure											
BS5010	erect columns & beams	4	4	14-Jul-23	19-Jul-23	12	erect columns & beams											
BS5020	detailing, hvac frames	3	3	20-Jul-23	24-Jul-23	12	detailing, hvac frames											
BS5030	roof decking	1	1	25-Jul-23	25-Jul-23	12	roof decking											
<b>Phase 5 - Area C (Stem Classrooms)</b>							29-Aug-23, Phase 5 - Area C (Stem Classrooms)											
<b>Building Enclosure</b>							19-Jul-23, Building Enclosure											
BE5010	window blocking	4	4	09-May-23	12-May-23	10	window blocking											
BE5000	roof blocking	4	4	16-May-23	19-May-23	1	roof blocking											
BE5020	hvac blocking and unit curbs	2	2	22-May-23	23-May-23	1	hvac blocking and unit curbs											
BE5040	roofing (insulation, cover board, membrane)	5	5	24-May-23	31-May-23	1	roofing (insulation, cover board, membrane)											
BE5030	air barrier	3	3	01-Jun-23	05-Jun-23	1	air barrier											
BE5050	brick veneer	14	14	06-Jun-23	23-Jun-23	1	brick veneer											
BE5060	aluminum windows	3	3	26-Jun-23	28-Jun-23	1	aluminum windows											
BE5070	roof fascia and copings	7	7	11-Jul-23	19-Jul-23	10	roof fascia and copings											
<b>Rough-Ins, Partitions, Finishes</b>							29-Aug-23, Rough-Ins, Partitions, Finishes											
RI5000	electrical in cmu wall rough-ins	10	10	12-Apr-23	25-Apr-23	36	electrical in cmu wall rough-ins											
RI5010	hvac in wall cmu rough-ins	10	10	12-Apr-23	25-Apr-23	28	hvac in wall cmu rough-ins											
RI5020	plumbing in cmu wall rough-ins	10	10	12-Apr-23	25-Apr-23	28	plumbing in cmu wall rough-ins											
RI5030	electrical oh conduit	15	15	01-Jun-23	21-Jun-23	11	electrical oh conduit											
RI5040	ductwork (branches and mains)	15	15	01-Jun-23	21-Jun-23	3	ductwork (branches and mains)											
RI5050	hang equipment	5	5	22-Jun-23	28-Jun-23	3	hang equipment											
RI5060	branch cabling	5	5	22-Jun-23	28-Jun-23	11	branch cabling											
RI5080	hvac connections	8	8	07-Jul-23	18-Jul-23	3	hvac connections											
RI5090	painting	5	5	14-Jul-23	20-Jul-23	1	painting											
RI5100	act grid	5	5	21-Jul-23	27-Jul-23	1	act grid											
RI5110	lights, ceiling devices	7	7	28-Jul-23	07-Aug-23	1	lights, ceiling devices											
RI5120	GRDs	7	7	28-Jul-23	07-Aug-23	1	GRDs											
RI5130	act drop tile	3	3	08-Aug-23	10-Aug-23	1	act drop tile											
RI5140	devices & trim out	5	5	08-Aug-23	14-Aug-23	10	devices & trim out											
RI5150	casework	4	4	11-Aug-23	16-Aug-23	1	casework											
RI5160	markerboards, tackboards	3	3	17-Aug-23	21-Aug-23	1	markerboards, tackboards											
RI5170	soft flooring	4	4	22-Aug-23	25-Aug-23	1	soft flooring											
RI5180	doors and hardware	4	4	22-Aug-23	25-Aug-23	1	doors and hardware											
RI5190	final cleaning area C stem rooms	2	2	28-Aug-23	29-Aug-23	1	final cleaning area C stem rooms											
<b>Phase 6</b>							27-Oct-23, Phase 6											
<b>Phase 6 - Area C (New Cafeteria)</b>							12-Oct-23, Phase 6 - Area C (New Caf)											
<b>Building Enclosure</b>							12-Oct-23, Building Enclosure											
BE6010	roof blocking	4	4	26-Jul-23	31-Jul-23	12	roof blocking											
BE6020	hvac blocking and unit curbs	3	3	01-Aug-23	03-Aug-23	12	hvac blocking and unit curbs											
BE6000	window blocking	4	4	01-Aug-23	04-Aug-23	14	window blocking											



Activity ID	Activity Name	Original Duration	Rem Duration	Start	Finish	Total Float	2023																																					
							April 2023				May 2023				June 2023				July 2023				August 2023				September 2023				October 2023				November 2023				December 2023					
							9	16	23	30	07	14	21	28	04	11	18	25	02	09	16	23	30	06	13	20	27	03	10	17	24	01	08	15	22	29	05	12	19	26	03	10	17	24
BE6030	roofing (insulation, cover board, membrane)	6	6	04-Aug-23	11-Aug-23	12	roofing (insulation, cover board, membrane)																																					
BE6040	air barrier	4	4	14-Aug-23	17-Aug-23	12	air barrier																																					
BE6080	metal trusses	5	5	14-Aug-23	18-Aug-23	67	metal trusses																																					
BE6050	brick veneer	16	16	18-Aug-23	11-Sep-23	12	brick veneer																																					
BE6090	metal roofing	7	7	21-Aug-23	29-Aug-23	67	metal roofing																																					
BE6060	aluminum windows	6	6	12-Sep-23	19-Sep-23	12	aluminum windows																																					
BE6070	roof fascia and copings	8	8	03-Oct-23	12-Oct-23	44	roof fascia and copings																																					
<b>Rough-Ins, Partitions, Finishes</b>																																												
<b>Phase 6 - Area C (Existing Cafeteria)</b>																																												
<b>Rough-Ins, Partitions, Finishes</b>																																												
RI5690	toilet fixtures	8	8	26-Sep-23	05-Oct-23	-20	toilet fixtures																																					
RI5700	bathroom partitions & specialties	8	8	12-Oct-23	23-Oct-23	-20	bathroom partitions & specialties																																					
RI5760	final cleaning bathrooms	4	4	24-Oct-23	27-Oct-23	-20	final cleaning bathrooms																																					
<b>Phase 7</b>																																												
<b>Phase 7 - Area C (New Cafeteria)</b>																																												
<b>Rough-Ins, Partitions, Finishes</b>																																												
RI6000	soffit framing	8	8	14-Aug-23	23-Aug-23	18	soffit framing																																					
RI6020	electrical oh conduit	12	12	14-Aug-23	29-Aug-23	21	electrical oh conduit																																					
RI6030	ductwork (branches and mains)	12	12	14-Aug-23	29-Aug-23	19	ductwork (branches and mains)																																					
RI6040	overhead plumbing lines	10	10	14-Aug-23	25-Aug-23	24	overhead plumbing lines																																					
RI6050	hang equipment	2	2	30-Aug-23	31-Aug-23	19	hang equipment																																					
RI6060	branch cabling	5	5	30-Aug-23	06-Sep-23	21	branch cabling																																					
RI6220	soffit drywall	7	7	31-Aug-23	11-Sep-23	18	soffit drywall																																					
RI6080	hvac connections	6	6	11-Sep-23	18-Sep-23	19	hvac connections																																					
RI6070	painting	6	6	20-Sep-23	27-Sep-23	12	painting																																					
RI6100	act grid	5	5	28-Sep-23	04-Oct-23	12	act grid																																					
RI6090	ceramic tile	6	6	28-Sep-23	05-Oct-23	17	ceramic tile																																					
RI6110	lights, ceiling devices	6	6	05-Oct-23	12-Oct-23	12	lights, ceiling devices																																					
RI6120	GRDs	6	6	05-Oct-23	12-Oct-23	12	GRDs																																					
RI6130	act drop tile	3	3	13-Oct-23	17-Oct-23	14	act drop tile																																					
RI6140	resinous flooring	5	5	13-Oct-23	19-Oct-23	12	resinous flooring																																					
RI6150	casework & paneling	5	5	20-Oct-23	26-Oct-23	12	casework & paneling																																					
RI6160	devices & trim out	4	4	20-Oct-23	25-Oct-23	32	devices & trim out																																					
RI6170	kitchen equipment install	10	10	27-Oct-23	09-Nov-23	12	kitchen equipment install																																					
RI6180	kitchen equipment connections	4	4	10-Nov-23	15-Nov-23	12	kitchen equipment connections																																					
RI6190	kitchen equipment connections	4	4	10-Nov-23	15-Nov-23	12	kitchen equipment connections																																					
RI6200	kitchen equipment connections	4	4	10-Nov-23	15-Nov-23	12	kitchen equipment connections																																					
RI6230	kitchen equipment start up and training	5	5	16-Nov-23	22-Nov-23	12	kitchen equipment start up and training																																					
RI6210	final cleaning area C new kitchen	3	3	24-Nov-23	28-Nov-23	12	final cleaning																																					

Activity ID	Activity Name	Original Duration	Rem Duration	Start	Finish	Total Float	April 2023				May 2023				June 2023				July 2023				August 2023				September 2023				October 2023				November 2023				December 2023			
							9	16	23	30	07	14	21	28	04	11	18	25	02	09	16	23	30	06	13	20	27	03	10	17	24	01	08	15	22	29	05	12	19	26	03	10

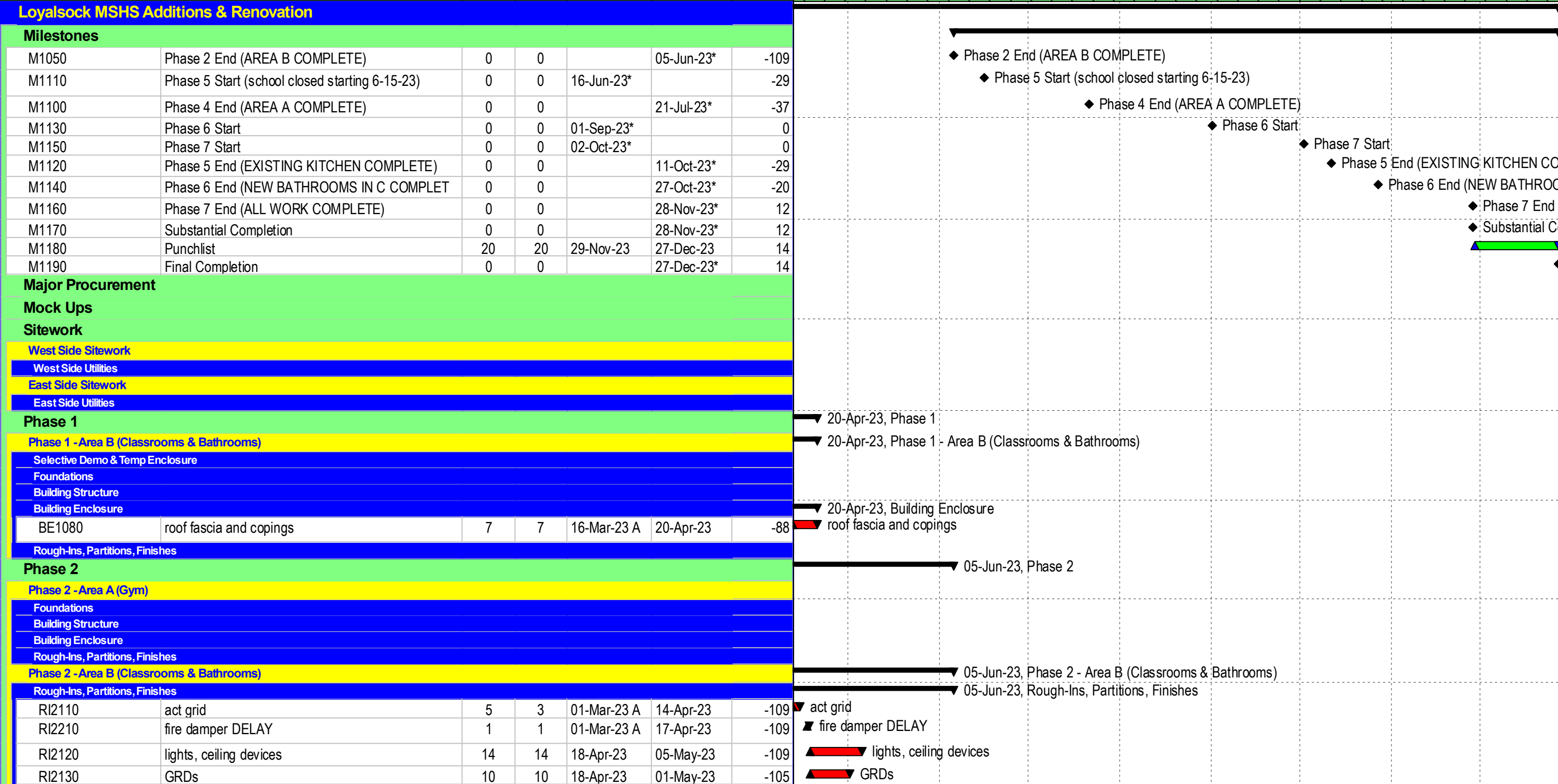

Activity ID	Activity Name	Original Duration	Rem Duration	Start	Finish	Total Float	2023															
							Apr	May	June	July	August	September	October	November	December							
RI2140	act drop tile	3	3	08-May-23	10-May-23	-109																
RI2150	devices & trim out	10	10	08-May-23	19-May-23	-102																
RI2160	casework	5	5	11-May-23	17-May-23	-109																
RI2170	markerboards, tackboards	4	4	18-May-23	23-May-23	-109																
RI2180	soft flooring	5	5	24-May-23	31-May-23	-109																
RI2190	doors and hardware	4	4	24-May-23	30-May-23	-108																
RI2200	final cleaning area B	3	3	01-Jun-23	05-Jun-23	-109																
<b>Phase 3</b>							26-May-23, Phase 3															
<b>Phase 3 - Area A (Gym)</b>							26-May-23, Phase 3 - Area A (Gym)															
<b>Building Enclosure</b>							26-May-23, Building Enclosure															
BE3090	roof fascia and copings	13	3	16-Mar-23 A	14-Apr-23	-37																
BE3070	metal panels	30	30	17-Apr-23*	26-May-23	-37																
<b>Rough-Ins, Partitions, Finishes</b>							12-May-23, Rough-Ins, Partitions, Finishes															
RI3010	ductwork (branches and mains)	20	0	09-Jan-23 A	15-Feb-23 A																	
RI3020	hvac roof connections	10	10	01-May-23	12-May-23	-37																
<b>Phase 4</b>							21-Jul-23, Phase 4															
<b>Phase 4 - Area A (Gym)</b>							21-Jul-23, Phase 4 - Area A (Gym)															
<b>Building Enclosure</b>							21-Jul-23, Rough-Ins, Partitions, Finishes															
<b>Rough-Ins, Partitions, Finishes</b>																						
RI4060	devices & trim out	5	5	12-Apr-23	18-Apr-23	26																
RI4110	scoreboard	3	3	12-Apr-23	14-Apr-23	-15																
RI4090	sound panels & wall pads	5	5	15-May-23*	19-May-23	-35																
RI4140	HVAC start up	5	5	15-May-23	19-May-23	-37																
RI4120	wood flooring (lay, sand, seal, lines)	30	30	24-May-23	06-Jul-23	-37																
RI4070	doors and hardware	4	4	07-Jul-23	12-Jul-23	-33																
RI4130	bleachers	8	8	07-Jul-23	18-Jul-23	-37																
RI4080	final cleaning area A	3	3	19-Jul-23	21-Jul-23	-37																
<b>Phase 4 - Area C (Stem Classrooms)</b>							15-May-23, Phase 4 - Area C (Stem Classrooms)															
<b>Foundations</b>							15-May-23, Building Structure															
<b>Building Structure</b>																						
BS4000	cmu bearing walls	16	16	12-Apr-23	03-May-23	1																
BS4010	erect columns & beams	4	4	04-May-23	09-May-23	1																
BS4020	detailing, hvac frames	3	3	10-May-23	12-May-23	1																
BS4030	roof decking	1	1	15-May-23	15-May-23	1																
<b>Phase 5</b>							11-Oct-23, Phase 5															
<b>Existing Gym RTU Replacement</b>							31-Jul-23, Existing Gym RTU Replacement															
BS1040	practice gym RTU steel	12	12	12-Jun-23*	27-Jun-23	4																
BS1060	cut roof, set curbs, flash curbs, patch roof	10	10	28-Jun-23	12-Jul-23	4																

Actual Work     ◆ Milestone  
 Remaining Work     Summary  
 Critical Remaining Work





Activity ID	Activity Name	Original Duration	Rem Duration	Start	Finish	Total Float	2023																		
							Apr	May	June	July	August	September	October	November	December										
<b>Foundations</b>																									
<b>Building Structure</b>																									
BS5000	cmu bearing walls	19	19	16-Jun-23	13-Jul-23	12																			
BS5010	erect columns & beams	4	4	14-Jul-23	19-Jul-23	12																			
BS5020	detailing, hvac frames	3	3	20-Jul-23	24-Jul-23	12																			
BS5030	roof decking	1	1	25-Jul-23	25-Jul-23	12																			
<b>Phase 5 - Area C (Stem Classrooms)</b>																									
<b>Building Enclosure</b>																									
BE5010	window blocking	4	4	09-May-23	12-May-23	10																			
BE5000	roof blocking	4	4	16-May-23	19-May-23	1																			
BE5020	hvac blocking and unit curbs	2	2	22-May-23	23-May-23	1																			
BE5040	roofing (insulation, cover board, membrane)	5	5	24-May-23	31-May-23	1																			
BE5030	air barrier	3	3	01-Jun-23	05-Jun-23	1																			
BE5050	brick veneer	14	14	06-Jun-23	23-Jun-23	1																			
BE5060	aluminum windows	3	3	26-Jun-23	28-Jun-23	1																			
BE5070	roof fascia and copings	7	7	11-Jul-23	19-Jul-23	10																			
<b>Rough-Ins, Partitions, Finishes</b>																									
RI5000	electrical in cmu wall rough-ins	10	10	12-Apr-23	25-Apr-23	36																			
RI5010	hvac in wall cmu rough-ins	10	10	12-Apr-23	25-Apr-23	28																			
RI5020	plumbing in cmu wall rough-ins	10	10	12-Apr-23	25-Apr-23	28																			
RI5030	electrical oh conduit	15	15	01-Jun-23	21-Jun-23	11																			
RI5040	ductwork (branches and mains)	15	15	01-Jun-23	21-Jun-23	3																			
RI5050	hang equipment	5	5	22-Jun-23	28-Jun-23	3																			
RI5060	branch cabling	5	5	22-Jun-23	28-Jun-23	11																			
RI5080	hvac connections	8	8	07-Jul-23	18-Jul-23	3																			
RI5090	painting	5	5	14-Jul-23	20-Jul-23	1																			
RI5100	act grid	5	5	21-Jul-23	27-Jul-23	1																			
RI5110	lights, ceiling devices	7	7	28-Jul-23	07-Aug-23	1																			
RI5120	GRDs	7	7	28-Jul-23	07-Aug-23	1																			
RI5130	act drop tile	3	3	08-Aug-23	10-Aug-23	1																			
RI5140	devices & trim out	5	5	08-Aug-23	14-Aug-23	10																			
RI5150	casework	4	4	11-Aug-23	16-Aug-23	1																			
RI5160	markerboards, tackboards	3	3	17-Aug-23	21-Aug-23	1																			
RI5170	soft flooring	4	4	22-Aug-23	25-Aug-23	1																			
RI5180	doors and hardware	4	4	22-Aug-23	25-Aug-23	1																			
RI5190	final cleaning area C stem rooms	2	2	28-Aug-23	29-Aug-23	1																			
<b>Phase 6</b>																									
<b>Phase 6 - Area C (New Cafeteria)</b>																									
<b>Building Enclosure</b>																									
BE6010	roof blocking	4	4	26-Jul-23	31-Jul-23	12																			
BE6020	hvac blocking and unit curbs	3	3	01-Aug-23	03-Aug-23	12																			
BE6000	window blocking	4	4	01-Aug-23	04-Aug-23	14																			

Activity ID	Activity Name	Original Duration	Rem Duration	Start	Finish	Total Float	2023																																					
							April 2023				May 2023				June 2023				July 2023				August 2023				September 2023				October 2023				November 2023				December 2023					
							9	16	23	30	07	14	21	28	04	11	18	25	02	09	16	23	30	06	13	20	27	03	10	17	24	01	08	15	22	29	05	12	19	26	03	10	17	24
BE6030	roofing (insulation, cover board, membrane)	6	6	04-Aug-23	11-Aug-23	12	▶ roofing (insulation, cover board, membrane)																																					
BE6040	air barrier	4	4	14-Aug-23	17-Aug-23	12	▶ air barrier																																					
BE6080	metal trusses	5	5	14-Aug-23	18-Aug-23	67	▶ metal trusses																																					
BE6050	brick veneer	16	16	18-Aug-23	11-Sep-23	12	▶ brick veneer																																					
BE6090	metal roofing	7	7	21-Aug-23	29-Aug-23	67	▶ metal roofing																																					
BE6060	aluminum windows	6	6	12-Sep-23	19-Sep-23	12	▶ aluminum windows																																					
BE6070	roof fascia and copings	8	8	03-Oct-23	12-Oct-23	44	▶ roof fascia and copings																																					
<b>Rough-Ins, Partitions, Finishes</b>																																												
<b>Phase 6 - Area C (Existing Cafeteria)</b>																																												
<b>Rough-Ins, Partitions, Finishes</b>																																												
RI5690	toilet fixtures	8	8	26-Sep-23	05-Oct-23	-20	▶ toilet fixtures																																					
RI5700	bathroom partitions & specialties	8	8	12-Oct-23	23-Oct-23	-20	▶ bathroom partitions & specialties																																					
RI5760	final cleaning bathrooms	4	4	24-Oct-23	27-Oct-23	-20	▶ final cleaning bathrooms																																					
<b>Phase 7</b>																																												
<b>Phase 7 - Area C (New Cafeteria)</b>																																												
<b>Rough-Ins, Partitions, Finishes</b>																																												
RI6000	soffit framing	8	8	14-Aug-23	23-Aug-23	18	▶ soffit framing																																					
RI6020	electrical oh conduit	12	12	14-Aug-23	29-Aug-23	21	▶ electrical oh conduit																																					
RI6030	ductwork (branches and mains)	12	12	14-Aug-23	29-Aug-23	19	▶ ductwork (branches and mains)																																					
RI6040	overhead plumbing lines	10	10	14-Aug-23	25-Aug-23	24	▶ overhead plumbing lines																																					
RI6050	hang equipment	2	2	30-Aug-23	31-Aug-23	19	▶ hang equipment																																					
RI6060	branch cabling	5	5	30-Aug-23	06-Sep-23	21	▶ branch cabling																																					
RI6220	soffit drywall	7	7	31-Aug-23	11-Sep-23	18	▶ soffit drywall																																					
RI6080	hvac connections	6	6	11-Sep-23	18-Sep-23	19	▶ hvac connections																																					
RI6070	painting	6	6	20-Sep-23	27-Sep-23	12	▶ painting																																					
RI6100	act grid	5	5	28-Sep-23	04-Oct-23	12	▶ act grid																																					
RI6090	ceramic tile	6	6	28-Sep-23	05-Oct-23	17	▶ ceramic tile																																					
RI6110	lights, ceiling devices	6	6	05-Oct-23	12-Oct-23	12	▶ lights, ceiling devices																																					
RI6120	GRDs	6	6	05-Oct-23	12-Oct-23	12	▶ GRDs																																					
RI6130	act drop tile	3	3	13-Oct-23	17-Oct-23	14	▶ act drop tile																																					
RI6140	resinous flooring	5	5	13-Oct-23	19-Oct-23	12	▶ resinous flooring																																					
RI6150	casework & paneling	5	5	20-Oct-23	26-Oct-23	12	▶ casework & paneling																																					
RI6160	devices & trim out	4	4	20-Oct-23	25-Oct-23	32	▶ devices & trim out																																					
RI6170	kitchen equipment install	10	10	27-Oct-23	09-Nov-23	12	▶ kitchen equipment install																																					
RI6180	kitchen equipment connections	4	4	10-Nov-23	15-Nov-23	12	▶ kitchen equipment connections																																					
RI6190	kitchen equipment connections	4	4	10-Nov-23	15-Nov-23	12	▶ kitchen equipment connections																																					
RI6200	kitchen equipment connections	4	4	10-Nov-23	15-Nov-23	12	▶ kitchen equipment connections																																					
RI6230	kitchen equipment start up and training	5	5	16-Nov-23	22-Nov-23	12	▶ kitchen equipment start up and training																																					
RI6210	final cleaning area C new kitchen	3	3	24-Nov-23	28-Nov-23	12	▶ final cleaning																																					

Activity ID	Activity Name	Original Duration	Rem Duration	Start	Finish	Total Float	April 2023				May 2023				June 2023				July 2023				August 2023				September 2023				October 2023				November 2023				December 2023			
							9	16	23	30	07	14	21	28	04	11	18	25	02	09	16	23	30	06	13	20	27	03	10	17	24	01	08	15	22	29	05	12	19	26	03	10

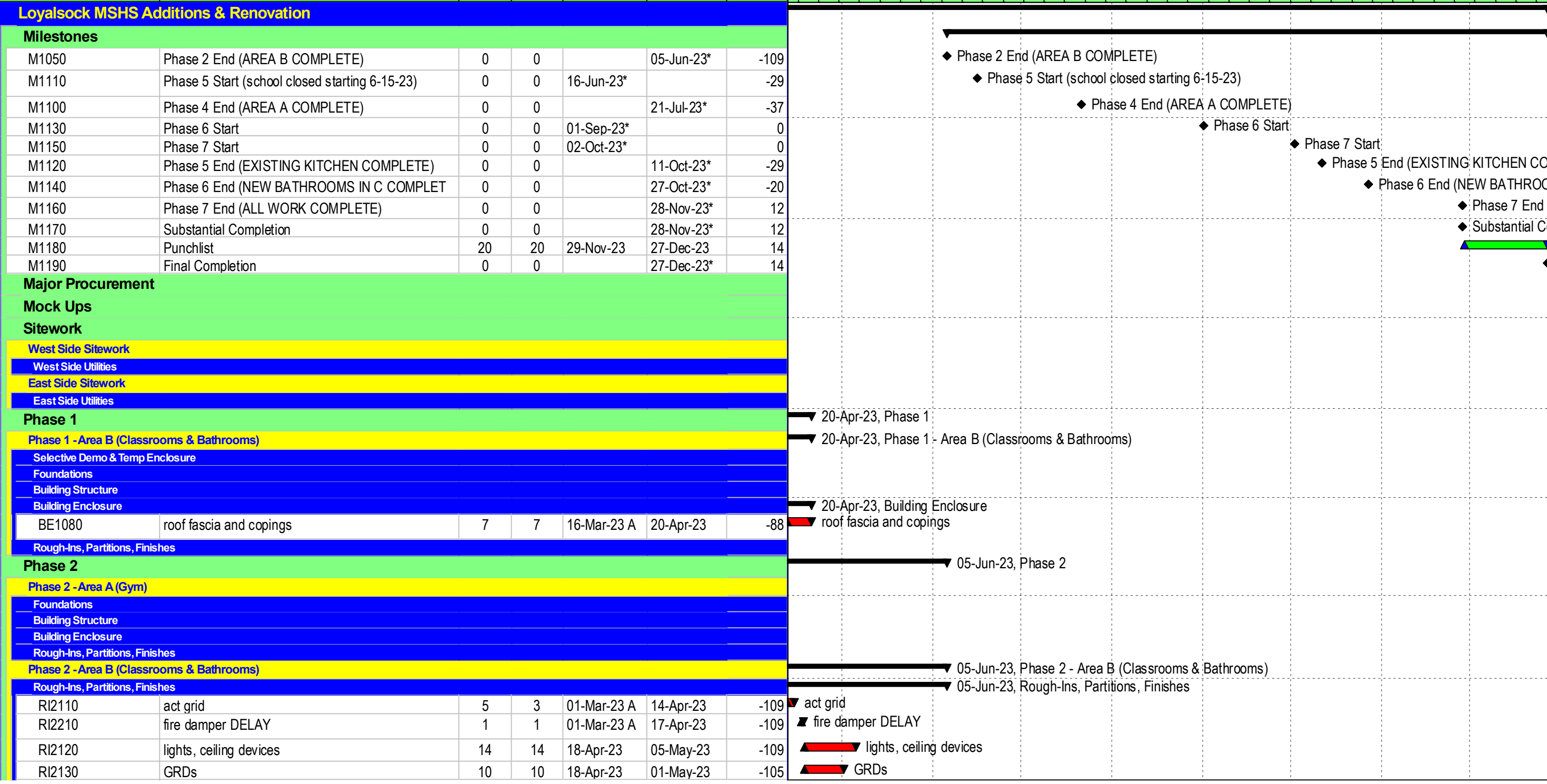

Activity ID	Activity Name	Original Duration	Rem Duration	Start	Finish	Total Float	2023																
							Apr	May	June	July	August	September	October	November	December								
RI2140	act drop tile	3	3	08-May-23	10-May-23	-109																	
RI2150	devices & trim out	10	10	08-May-23	19-May-23	-102																	
RI2160	casework	5	5	11-May-23	17-May-23	-109																	
RI2170	markerboards, tackboards	4	4	18-May-23	23-May-23	-109																	
RI2180	soft flooring	5	5	24-May-23	31-May-23	-109																	
RI2190	doors and hardware	4	4	24-May-23	30-May-23	-108																	
RI2200	final cleaning area B	3	3	01-Jun-23	05-Jun-23	-109																	
<b>Phase 3</b>							→ 26-May-23, Phase 3																
<b>Phase 3 - Area A (Gym)</b>							→ 26-May-23, Phase 3 - Area A (Gym)																
<b>Building Enclosure</b>							→ 26-May-23, Building Enclosure																
BE3090	roof fascia and copings	13	3	16-Mar-23 A	14-Apr-23	-37																	
BE3070	metal panels	30	30	17-Apr-23*	26-May-23	-37																	
<b>Rough-Ins, Partitions, Finishes</b>							→ 12-May-23, Rough-Ins, Partitions, Finishes																
RI3010	ductwork (branches and mains)	20	0	09-Jan-23 A	15-Feb-23 A																		
RI3020	hvac roof connections	10	10	01-May-23	12-May-23	-37																	
<b>Phase 4</b>							→ 21-Jul-23, Phase 4																
<b>Phase 4 - Area A (Gym)</b>							→ 21-Jul-23, Phase 4 - Area A (Gym)																
<b>Building Enclosure</b>							→ 21-Jul-23, Rough-Ins, Partitions, Finishes																
<b>Rough-Ins, Partitions, Finishes</b>							→ 21-Jul-23, Rough-Ins, Partitions, Finishes																
RI4060	devices & trim out	5	5	12-Apr-23	18-Apr-23	26																	
RI4110	scoreboard	3	3	12-Apr-23	14-Apr-23	-15																	
RI4090	sound panels & wall pads	5	5	15-May-23*	19-May-23	-35																	
RI4140	HVAC start up	5	5	15-May-23	19-May-23	-37																	
RI4120	wood flooring (lay, sand, seal, lines)	30	30	24-May-23	06-Jul-23	-37																	
RI4070	doors and hardware	4	4	07-Jul-23	12-Jul-23	-33																	
RI4130	bleachers	8	8	07-Jul-23	18-Jul-23	-37																	
RI4080	final cleaning area A	3	3	19-Jul-23	21-Jul-23	-37																	
<b>Phase 4 - Area C (Stem Classrooms)</b>							→ 15-May-23, Phase 4 - Area C (Stem Classrooms)																
<b>Foundations</b>							→ 15-May-23, Building Structure																
<b>Building Structure</b>							→ 15-May-23, Building Structure																
BS4000	cmu bearing walls	16	16	12-Apr-23	03-May-23	1																	
BS4010	erect columns & beams	4	4	04-May-23	09-May-23	1																	
BS4020	detailing, hvac frames	3	3	10-May-23	12-May-23	1																	
BS4030	roof decking	1	1	15-May-23	15-May-23	1																	
<b>Phase 5</b>							→ 11-Oct-23, Phase 5																
<b>Existing Gym RTU Replacement</b>							→ 31-Jul-23, Existing Gym RTU Replacement																
BS1040	practice gym RTU steel	12	12	12-Jun-23*	27-Jun-23	4																	
BS1060	cut roof, set curbs, flash curbs, patch roof	10	10	28-Jun-23	12-Jul-23	4																	

█ Actual Work     ◆ Milestone  
█ Remaining Work     ▼ Summary  
█ Critical Remaining Work



Activity ID	Activity Name	Original Duration	Rem Duration	Start	Finish	Total Float	2023																																					
							April 2023				May 2023				June 2023				July 2023				August 2023				September 2023				October 2023				November 2023				December 2023					
							9	16	23	30	07	14	21	28	04	11	18	25	02	09	16	23	30	06	13	20	27	03	10	17	24	01	08	15	22	29	05	12	19	26	03	10	17	24
BS1070	set RTUs	3	3	13-Jul-23	17-Jul-23	4	▲ set RTUs																																					
BS1080	controls & start up	10	10	18-Jul-23	31-Jul-23*	4	▲ controls & start up																																					
<b>Phase 5 - Area C (Existing Cafeteria)</b>							▼ 11-Oct-23, Phase 5 - Area C (Existing Cafeteria)																																					
<b>Selective Demo &amp; Temp Enclosure</b>							▼ 07-Jul-23, Selective Demo & Temp Enclosure																																					
SD5040	make safe electrical	1	1	16-Jun-23	16-Jun-23	-29	▲ make safe electrical																																					
SD5050	make safe plumbing & UG plumbing demo	1	1	16-Jun-23	16-Jun-23	-29	▲ make safe plumbing & UG plumbing demo																																					
SD5060	make safe HVAC	1	1	16-Jun-23	16-Jun-23	-29	▲ make safe HVAC																																					
SD5000	Remove existing kitchen equipment	6	6	19-Jun-23	26-Jun-23	-29	▲ Remove existing kitchen equipment																																					
SD5010	demo existing kitchen equipment, ceilings, floors	6	6	22-Jun-23	29-Jun-23	-29	▲ demo existing kitchen equipment, ceilings, floors																																					
SD5020	freezer slab re-pour	5	5	30-Jun-23	07-Jul-23	134	▲ freezer slab re-pour																																					
SD5030	bathroom demolition	5	5	30-Jun-23	07-Jul-23	-29	▲ bathroom demolition																																					
<b>Rough-Ins, Partitions, Finishes</b>							▼ 11-Oct-23, Rough-Ins, Partitions, Finishes																																					
RI5500	interior CMU walls	7	7	10-Jul-23	18-Jul-23	-29	▲ interior CMU walls																																					
RI5510	bathroom carriers	5	5	19-Jul-23	25-Jul-23	-27	▲ bathroom carriers																																					
RI5540	electrical oh conduit	10	10	19-Jul-23	01-Aug-23	-28	▲ electrical oh conduit																																					
RI5550	ductwork (branches and mains)	10	10	19-Jul-23	01-Aug-23	-29	▲ ductwork (branches and mains)																																					
RI5750	overhead plumbing lines	9	9	19-Jul-23	31-Jul-23	-17	▲ overhead plumbing lines																																					
RI5520	close CMU chase walls & interior framing	4	4	26-Jul-23	31-Jul-23	-27	▲ close CMU chase walls & interior framing																																					
RI5560	hang HVAC equipment	2	2	02-Aug-23	03-Aug-23	-29	▲ hang HVAC equipment																																					
RI5570	branch cabling	5	5	02-Aug-23	08-Aug-23	-28	▲ branch cabling																																					
RI5790	hang kitchen hoods	2	2	02-Aug-23	03-Aug-23	115	▲ hang kitchen hoods																																					
RI5590	painting	5	5	09-Aug-23	15-Aug-23	-28	▲ painting																																					
RI5580	hvac connections	4	4	11-Aug-23	16-Aug-23	-29	▲ hvac connections																																					
RI5680	ceramic tile	6	6	16-Aug-23	23-Aug-23	-25	▲ ceramic tile																																					
RI5600	act grid	4	4	17-Aug-23	22-Aug-23	-29	▲ act grid																																					
RI5610	lights, ceiling devices	5	5	23-Aug-23	29-Aug-23	-29	▲ lights, ceiling devices																																					
RI5620	GRDs	5	5	23-Aug-23	29-Aug-23	-29	▲ GRDs																																					
RI5630	act drop tile	3	3	30-Aug-23	01-Sep-23	-10	▲ act drop tile																																					
RI5660	resinous flooring (5 day install, 3 day cure)	8	8	30-Aug-23	11-Sep-23	-29	▲ resinous flooring (5 day install, 3 day cure)																																					
RI5650	casework & paneling	4	4	12-Sep-23	15-Sep-23	-15	▲ casework & paneling																																					
RI5640	devices & trim out	4	4	12-Sep-23	15-Sep-23	-15	▲ devices & trim out																																					
RI5710	kitchen equipment install	6	6	15-Sep-23	22-Sep-23	-29	▲ kitchen equipment install																																					
RI5720	kitchen equipment connections	4	4	25-Sep-23	28-Sep-23	-29	▲ kitchen equipment connections																																					
RI5730	kitchen equipment connections	4	4	25-Sep-23	28-Sep-23	-29	▲ kitchen equipment connections																																					
RI5740	kitchen equipment connections	4	4	25-Sep-23	28-Sep-23	-29	▲ kitchen equipment connections																																					
RI5770	kitchen equipment start up and training	5	5	29-Sep-23	05-Oct-23	-29	▲ kitchen equipment start up and training																																					
RI5670	final cleaning area C existing kitchen	2	2	06-Oct-23	09-Oct-23	-29	▲ final cleaning area C existing kitchen																																					
RI5780	dept of health inspection	2	2	10-Oct-23	11-Oct-23	-29	▲ dept of health inspection																																					
<b>Phase 5 - Area C (New Cafeteria)</b>							▼ 25-Jul-23, Phase 5 - Area C (New Cafeteria)																																					

■ Actual Work      ◆ Milestone  
■ Remaining Work      ▼ Summary  
■ Critical Remaining Work

Activity ID	Activity Name	Original Duration	Rem Duration	Start	Finish	Total Float	2023																																					
							April 2023				May 2023				June 2023				July 2023				August 2023				September 2023				October 2023				November 2023				December 2023					
							9	16	23	30	07	14	21	28	04	11	18	25	02	09	16	23	30	06	13	20	27	03	10	17	24	01	08	15	22	29	05	12	19	26	03	10	17	24
<b>Foundations</b>																																												
<b>Building Structure</b>																																												
BS5000	cmu bearing walls	19	19	16-Jun-23	13-Jul-23	12																																						
BS5010	erect columns & beams	4	4	14-Jul-23	19-Jul-23	12																																						
BS5020	detailing, hvac frames	3	3	20-Jul-23	24-Jul-23	12																																						
BS5030	roof decking	1	1	25-Jul-23	25-Jul-23	12																																						
<b>Phase 5 - Area C (Stem Classrooms)</b>																																												
<b>Building Enclosure</b>																																												
BE5010	window blocking	4	4	09-May-23	12-May-23	10																																						
BE5000	roof blocking	4	4	16-May-23	19-May-23	1																																						
BE5020	hvac blocking and unit curbs	2	2	22-May-23	23-May-23	1																																						
BE5040	roofing (insulation, cover board, membrane)	5	5	24-May-23	31-May-23	1																																						
BE5030	air barrier	3	3	01-Jun-23	05-Jun-23	1																																						
BE5050	brick veneer	14	14	06-Jun-23	23-Jun-23	1																																						
BE5060	aluminum windows	3	3	26-Jun-23	28-Jun-23	1																																						
BE5070	roof fascia and copings	7	7	11-Jul-23	19-Jul-23	10																																						
<b>Rough-Ins, Partitions, Finishes</b>																																												
RI5000	electrical in cmu wall rough-ins	10	10	12-Apr-23	25-Apr-23	36																																						
RI5010	hvac in wall cmu rough-ins	10	10	12-Apr-23	25-Apr-23	28																																						
RI5020	plumbing in cmu wall rough-ins	10	10	12-Apr-23	25-Apr-23	28																																						
RI5030	electrical oh conduit	15	15	01-Jun-23	21-Jun-23	11																																						
RI5040	ductwork (branches and mains)	15	15	01-Jun-23	21-Jun-23	3																																						
RI5050	hang equipment	5	5	22-Jun-23	28-Jun-23	3																																						
RI5060	branch cabling	5	5	22-Jun-23	28-Jun-23	11																																						
RI5080	hvac connections	8	8	07-Jul-23	18-Jul-23	3																																						
RI5090	painting	5	5	14-Jul-23	20-Jul-23	1																																						
RI5100	act grid	5	5	21-Jul-23	27-Jul-23	1																																						
RI5110	lights, ceiling devices	7	7	28-Jul-23	07-Aug-23	1																																						
RI5120	GRDs	7	7	28-Jul-23	07-Aug-23	1																																						
RI5130	act drop tile	3	3	08-Aug-23	10-Aug-23	1																																						
RI5140	devices & trim out	5	5	08-Aug-23	14-Aug-23	10																																						
RI5150	casework	4	4	11-Aug-23	16-Aug-23	1																																						
RI5160	markerboards, tackboards	3	3	17-Aug-23	21-Aug-23	1																																						
RI5170	soft flooring	4	4	22-Aug-23	25-Aug-23	1																																						
RI5180	doors and hardware	4	4	22-Aug-23	25-Aug-23	1																																						
RI5190	final cleaning area C stem rooms	2	2	28-Aug-23	29-Aug-23	1																																						
<b>Phase 6</b>																																												
<b>Phase 6 - Area C (New Cafeteria)</b>																																												
<b>Building Enclosure</b>																																												
BE6010	roof blocking	4	4	26-Jul-23	31-Jul-23	12																																						
BE6020	hvac blocking and unit curbs	3	3	01-Aug-23	03-Aug-23	12																																						
BE6000	window blocking	4	4	01-Aug-23	04-Aug-23	14																																						

Activity ID	Activity Name	Original Duration	Rem Duration	Start	Finish	Total Float	2023																																					
							April 2023				May 2023				June 2023				July 2023				August 2023				September 2023				October 2023				November 2023				December 2023					
							9	16	23	30	07	14	21	28	04	11	18	25	02	09	16	23	30	06	13	20	27	03	10	17	24	01	08	15	22	29	05	12	19	26	03	10	17	24
BE6030	roofing (insulation, cover board, membrane)	6	6	04-Aug-23	11-Aug-23	12	roofing (insulation, cover board, membrane)																																					
BE6040	air barrier	4	4	14-Aug-23	17-Aug-23	12	air barrier																																					
BE6080	metal trusses	5	5	14-Aug-23	18-Aug-23	67	metal trusses																																					
BE6050	brick veneer	16	16	18-Aug-23	11-Sep-23	12	brick veneer																																					
BE6090	metal roofing	7	7	21-Aug-23	29-Aug-23	67	metal roofing																																					
BE6060	aluminum windows	6	6	12-Sep-23	19-Sep-23	12	aluminum windows																																					
BE6070	roof fascia and copings	8	8	03-Oct-23	12-Oct-23	44	roof fascia and copings																																					
<b>Rough-Ins, Partitions, Finishes</b>																																												
<b>Phase 6 - Area C (Existing Cafeteria)</b>																																												
<b>Rough-Ins, Partitions, Finishes</b>																																												
RI5690	toilet fixtures	8	8	26-Sep-23	05-Oct-23	-20	toilet fixtures																																					
RI5700	bathroom partitions & specialties	8	8	12-Oct-23	23-Oct-23	-20	bathroom partitions & specialties																																					
RI5760	final cleaning bathrooms	4	4	24-Oct-23	27-Oct-23	-20	final cleaning bathrooms																																					
<b>Phase 7</b>																																												
<b>Phase 7 - Area C (New Cafeteria)</b>																																												
<b>Rough-Ins, Partitions, Finishes</b>																																												
RI6000	soffit framing	8	8	14-Aug-23	23-Aug-23	18	soffit framing																																					
RI6020	electrical oh conduit	12	12	14-Aug-23	29-Aug-23	21	electrical oh conduit																																					
RI6030	ductwork (branches and mains)	12	12	14-Aug-23	29-Aug-23	19	ductwork (branches and mains)																																					
RI6040	overhead plumbing lines	10	10	14-Aug-23	25-Aug-23	24	overhead plumbing lines																																					
RI6050	hang equipment	2	2	30-Aug-23	31-Aug-23	19	hang equipment																																					
RI6060	branch cabling	5	5	30-Aug-23	06-Sep-23	21	branch cabling																																					
RI6220	soffit drywall	7	7	31-Aug-23	11-Sep-23	18	soffit drywall																																					
RI6080	hvac connections	6	6	11-Sep-23	18-Sep-23	19	hvac connections																																					
RI6070	painting	6	6	20-Sep-23	27-Sep-23	12	painting																																					
RI6100	act grid	5	5	28-Sep-23	04-Oct-23	12	act grid																																					
RI6090	ceramic tile	6	6	28-Sep-23	05-Oct-23	17	ceramic tile																																					
RI6110	lights, ceiling devices	6	6	05-Oct-23	12-Oct-23	12	lights, ceiling devices																																					
RI6120	GRDs	6	6	05-Oct-23	12-Oct-23	12	GRDs																																					
RI6130	act drop tile	3	3	13-Oct-23	17-Oct-23	14	act drop tile																																					
RI6140	resinous flooring	5	5	13-Oct-23	19-Oct-23	12	resinous flooring																																					
RI6150	casework & paneling	5	5	20-Oct-23	26-Oct-23	12	casework & paneling																																					
RI6160	devices & trim out	4	4	20-Oct-23	25-Oct-23	32	devices & trim out																																					
RI6170	kitchen equipment install	10	10	27-Oct-23	09-Nov-23	12	kitchen equipment install																																					
RI6180	kitchen equipment connections	4	4	10-Nov-23	15-Nov-23	12	kitchen equipment connections																																					
RI6190	kitchen equipment connections	4	4	10-Nov-23	15-Nov-23	12	kitchen equipment connections																																					
RI6200	kitchen equipment connections	4	4	10-Nov-23	15-Nov-23	12	kitchen equipment connections																																					
RI6230	kitchen equipment start up and training	5	5	16-Nov-23	22-Nov-23	12	kitchen equipment start up and training																																					
RI6210	final cleaning area C new kitchen	3	3	24-Nov-23	28-Nov-23	12	final cleaning																																					