



SITE MEETING REPORT

Report # 24, 3.13.2023



Area C, Cafeteria/Classroom east end addition, 3.13.23

M/M Architects Project No. 20-LTSD-01- HSMS

Weather: Clear, cold

Date of Site Visit: 3.13.2023

Temperature: cold 36 degrees

Time of Site Visit: 12:30 pm

Prepared by: RAL

DISTRIBUTION

Dan Egly (DE)
Business Manager, LTSD
degly@ltsd.k12.pa.us

Donald Main (ADM)
Marotta/Main Architects
adm@marottamain.com

Gerald McLaughlin (GM)
Superintendent, LTSD
gmclaugh@ltsd.k12.pa.us

Christopher Peters (CRP)
Marotta/Main Architects

crp@marottamain.com

Megan Rippon (MER)
Marotta/Main Architects
mer@marottamain.com

Sarah Lesniara (SJL)
Marotta/Main Architects
SJL@marottamain.com

Robert Lack (ARL)
RAL Architecture + Design
robertlack.ralad@outlook.com

Olivia Kleman (OK)
RAL Architecture + Design
okleman.ralad@outlook.com

Richard M. Trowbridge (RMT)
Hawbaker Engineering
rmt@hawbakerengineering.com

Kevin Hall (KH)
Hawbaker Engineering
ksh@hawbakerengineering.com

Zachary Kurtz (ZK)
Providence Engineering Corp.
zack@proveng.com

Charles Smith (CS)
Smith Miller Associates
csmith@smithmiller.net

Scott Eichelberger (SE)
ECI Construction
scott.eichelberger@eciconstruction.us

Dan Shaffer (DS)
ECI Construction
dan.shaffer@eciconstruction.us

Gabe Newman (GN)
ECI Construction
gabe.newman@eciConstruction.us

Matt Schumacher (MS)
Silvertip Inc.
matt@silvertip-inc.com

Alan McCoy (AM)
Lecce Electric, Inc.
AMcCoy@Lecceelectric.com

Joseph M. Lecce (JML)
Lecce Electric, Inc.
joelecce@lecceelectric.com

This report documents the Architect's daily site visit for the above referenced project. The following specific items were observed.

The project has now entered Phase 1.

01. PERSONNEL PRESENT AT SITE:

GC: GC, had excavators and labors working on trenching and footers in area C, and a few masonry subs starting to install CMU foundation walls, and ceiling installer in area B started in the grid installation.

MC/PC: waiting in area B for fire dampers specs and authorization to proceed

EC: (2) EC workers, completing the overhead lightning install in the new Gym

02. WORK OBSERVED IN PROGRESS:

Area A, lighting fixtures installation close to complete in new gym, .

Area B , ceiling grid started

Area C,(8) workers on site digging footer, pouring concrete and excavation continuing, CMU on site and block work begun

03. ISSUES ENCOUNTERED / ITEMS OF CONCERN OR REQUIRING FOLLOW UP:

Now that the fire damper specs are in the MC hands and MC is authorized to proceed, the School District is expecting cost pricing to review and if approved, for the MC to install the dampers to allow Area B work to finish up

04. REPRESENTATIVE PHOTOS DEPICTING WORK IN PROGRESS:







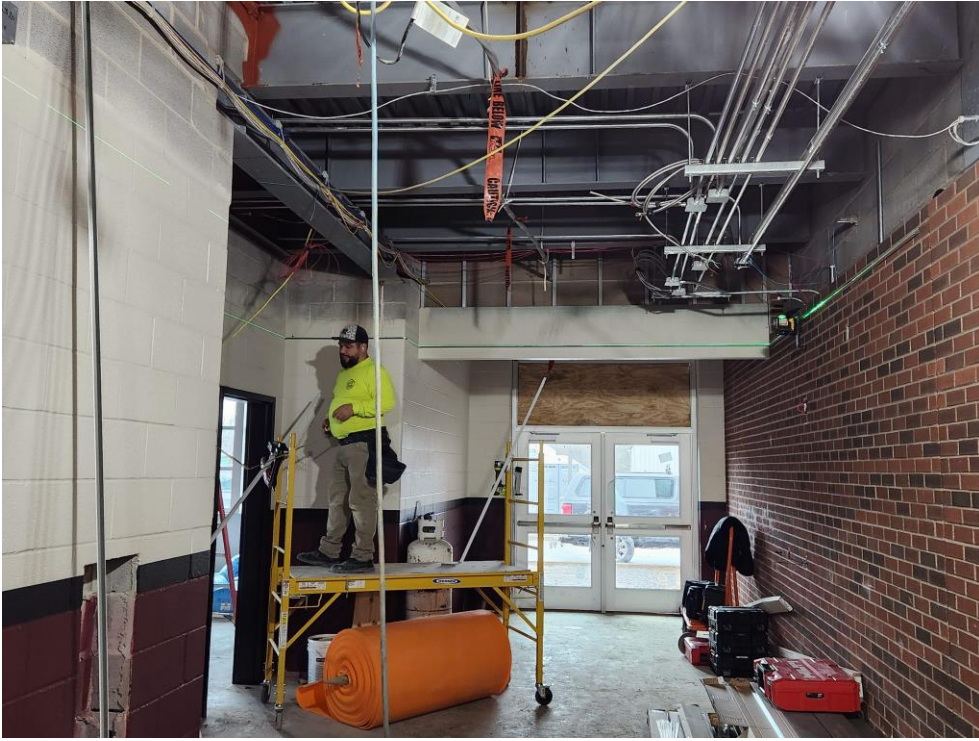

Respectfully Submitted,
MAROTTA / MAIN ARCHITECTS